

**Out2Play, Inc.**  
 1560 Broadway Suite 805  
 New York, NY 10036  
 T: 917-648-5291

**MH**  
**Marguiles Hoelzli Architecture**  
 545 Eighth Avenue New York, NY 10018  
 Tel: 212-398-5700 Fax: 212-398-3152

No.	Date	Revision

North:  
 Scale:

Drawing Title:  
**Public School 29K**  
**Site Improvement Plan**

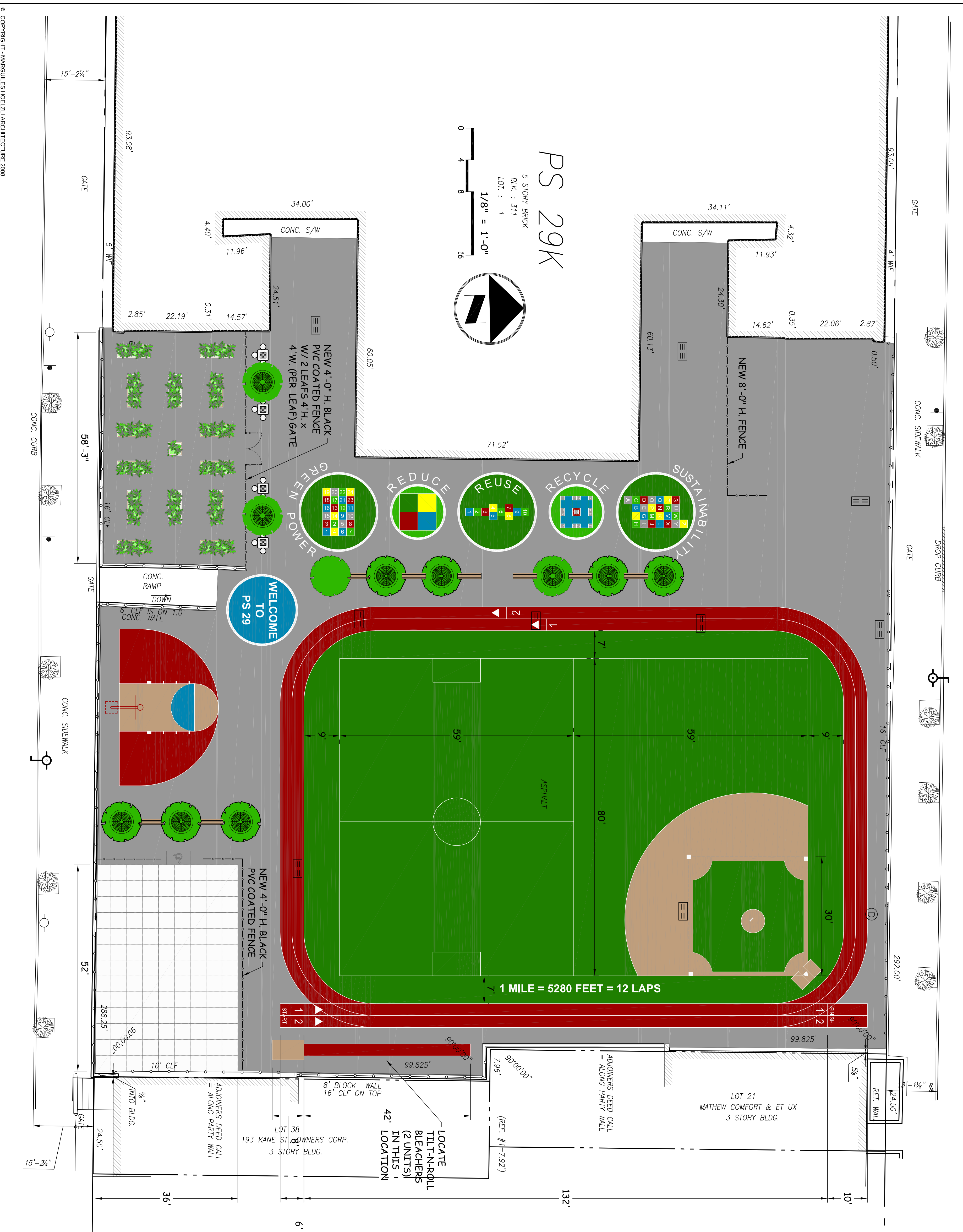

DESIGN HAS BEEN REVIEWED AND APPROVED BY

DATE SIGNED \_\_\_\_\_

FRONT NAME \_\_\_\_\_

SIGNATURE \_\_\_\_\_

FRONT NAME \_\_\_\_\_

DATE SIGNED \_\_\_\_\_

Date: February 13, 2008  
 Proj. No.: **FINAL**  
 07018.29  
 Sheet No.: \_\_\_\_\_ of 9